



Washoe County

COMMUNITY SERVICES DEPARTMENT

Engineering and Capital Projects

AGENDA

SPECIAL MEETING OF THE REGIONAL STREET NAMING COMMITTEE

Tuesday, August 28th 2018, 2:00pm

Slide Mountain Conference Room, 2nd Floor, Bldg. A, Rm. A255

1001 East Ninth Street, Reno, Nevada

Pursuant to NRS 241.020, this notice has been posted at the Washoe County Administration Building (1001 East Ninth Street, Bldg. A), Washoe County Emergency Management (5195 Spectrum Boulevard), Reno City Hall (One East First Street), Sparks City Hall (431 Prater Way), and online at https://www.washoecounty.us/csd/planning_and_development/board_commission/regional_street_naming_committee/index.php and notice.nv.gov.

The meeting location is accessible to the disabled. If you require special arrangements for the meeting, call the Community Services Department ((775) 328-3600) at least 24 hours before the meeting.

Support documentation for agenda items is available at the Community Services Department, 1001 E. 9th Street, Bldg. A, 2nd Floor, Reno, NV; from Bradley Kaneyuki, Regional Street Naming Committee Coordinator, at (775) 328-2344; and on the Committee's website at https://www.washoecounty.us/csd/planning_and_development/board_commission/regional_street_naming_committee/index.php.

All items numbered below are hereby designated "for possible action" where written next to each item (NRS 241.020). An item listed with "non-action" next to it is an item for which no action will be taken. Items on the agenda may be taken out of the order in which they appear, the Committee may combine two or more agenda items for consideration, and the Committee may remove an item from the agenda or delay discussion relating to an item on the agenda at any time.

Public comments for all matters, whether listed on the agenda or not, are welcomed during the "Public comment," and are limited to three minutes per person. Persons may not allocate unused time to other speakers. The presiding officer may order the removal of any person whose statement or other conduct disrupts the orderly, efficient or safe conduct of the meeting. Warnings against disruptive conduct may or may not be given before removal. The viewpoint of a speaker will not be restricted, but reasonable restrictions may be imposed upon the time, place and manner of speech. Irrelevant and unduly repetitious statements and personal attacks which antagonize or incite others are examples of speech that may be reasonably limited.

- 1. CALL TO ORDER / ESTABLISH QUORUM** [Non-action]
- 2. PUBLIC COMMENT** [Non-action] No action will be taken on a matter raised under this portion of the agenda until the matter has been included on an agenda as an item on which action may be taken. The Committee may ask that a matter be listed on a future agenda during the PUBLIC COMMENT periods or during the following item:
MISCELLANEOUS/ANNOUNCEMENTS. Comments shall be limited to no more than three minutes. Persons may not allocate unused time to other speakers. Anyone may speak pertaining to any matter either on or off the agenda.
- 3. APPROVAL OF MINUTES FROM APRIL 19, 2018 MEETING** [For possible action].
- 4. APPROVAL OF AGENDA** [For possible action]



Washoe County

COMMUNITY SERVICES DEPARTMENT

Engineering and Capital Projects

5. **NEW BUSINESS** [For possible action]
 - a. Discussion and possible action on request from the City of Sparks to rename a named street from S D'ANDREA PKWY to GENO MARTINI PKWY.
 - b. Discussion and possible action on request from the City of Sparks to rename a named street from LAZY 5 PKWY to WINGFIELD HILLS RD.
 - c. Discussion and possible action on request from the City of Sparks to extend WINGFIELD HILLS RD from ROLLING MEADOWS DR to DAVID ALLEN PKWY.
 - d. Discussion about possible future action to dissolve the Regional Street Naming Committee (RSNC) and transition all functions to an administrative level of Washoe County.

6. **MISCELLANEOUS / ANNOUNCEMENTS** [Non-action] Comments by the Committee or staff members, limited to announcements, topics, or issues for future agendas. No discussion among committee members will take place on this item. The next regular meeting is scheduled at 2:30 p.m., Thursday, October 18th, 2018.

7. **PUBLIC COMMENT** [Non-action] No action will be taken on a matter raised under this portion of the agenda until the matter has been included on an agenda as an item on which action may be taken. The Committee may ask that a matter be listed on a future agenda during the PUBLIC COMMENT periods or during the following item: MISCELLANEOUS/ANNOUNCEMENTS. Comments shall be Limited to no more than three minutes. Persons may not allocate unused time to other speakers. Anyone may speak pertaining to any matter either on or off the agenda.

8. **ADJOURNMENT**

Regional Street Naming Committee

Draft Meeting Minutes

April 19th, 2018, 2:30 p.m.

Washoe County Slide Mountain Conference Room, 2nd Floor, Bldg. A
1001 East Ninth Street

Meeting was called to order by Chairman Heather Edmunson at 2:30 p.m.

Members Present

Jon Walker, City of Sparks
Brad Kaneyuki, Washoe County, Coordinator
Rebecca Reid, NV Energy
Jessica Calia, City of Reno
Heather Edmunson, Truckee Meadows Water Authority
Teresa Parkhurst, City of Sparks
Sean Chambers, City of Sparks Police Department
Robert Johnson, City of Reno
Wayne Handrock, Washoe County Community Services Department
David Erickson, Washoe County MSAG

Legal Counsel

Stephan Hollandsworth, Washoe County District Attorney's Office

Alternate Members Present

Non-Members Present

Jennifer Purgitt, Washoe County Community Services Department

Apologies

Quorum established.

Public Comment

No public comment.

Approval of Minutes from January 18, 2018

Motion by Bradley Kaneyuki, second by Teresa Parkhurst to approve the minutes from the January 18th meeting. Motion carried.

Approval of the Agenda for the April 19, 2018, meeting

Motion by --, second by David Erickson, to approve the agenda for the April 19th meeting.
Motion carried.

New Business

Angela Fuss and Doug Hunter made a presentation supporting a request to rename a portion of a named street within the City of Sparks from C Street to Avenue of the Oaks. The committee has some concerns on the affect this change would have on businesses, residents of the street and regards to public safety. There was no decision made and this item will be tabled until the next meeting.

Bradley Kaneyuki made a presentation on the request to name six private streets under construction in the Park Lane Project within the City of Reno to Artistry Avenue, Inspire Way, Century Way, Propel Drive, Radiant Way and Revive Way.

Motion by David Erickson, second by Jessica Calia, to accept the six names as proposed.
Motion carried.

Old Business

No action required.

Miscellaneous Announcements

The next meeting will be held July 19, 2018.

Public Comment

No public comment.

Adjournment

Heather Edmunson adjourned the meeting at 3:07 p.m.



Washoe County

COMMUNITY SERVICES DEPARTMENT

Engineering and Capital Projects

Agenda Item 1

August 28, 2018

TO: Regional Street Naming Committee

FROM: Bradley Kaneyuki, Technology Services / GIS

SUBJECT: Request a Street Name Change

BACKGROUND:

On Thursday, August 2nd, 2018, Jon Walker, of the City of Sparks GIS, contacted Stephan Hollandsworth, Deputy District Attorney of Washoe County on the requirements for setting up a special meeting of the Regional Street Naming Committee to rename a named street from S D'ANDREA PKWY to GENO MARTINI PKWY within the Sparks City Limits. Washoe County GIS has performed its due diligence by checking the street name against the Master Street Directory for any existing street name duplicates or similar phonetically-sounding street names for the purposes of Emergency Management.



Washoe County

COMMUNITY SERVICES DEPARTMENT

Engineering and Capital Projects

Agenda Item 2

August 28, 2018

TO: Regional Street Naming Committee

FROM: Bradley Kaneyuki, Technology Services / GIS

SUBJECT: Request a Street Name Change

BACKGROUND:

On Thursday, August 2nd, 2018, Jon Walker, of the City of Sparks GIS, contacted Stephan Hollandsworth, Deputy District Attorney of Washoe County on the requirements for setting up a special meeting of the Regional Street Naming Committee to rename a named street from LAZY 5 PKWY to WINGFIELD HILLS RD within the Sparks City Limits. Washoe County GIS has performed its due diligence by checking the street name against the Master Street Directory for any existing street name duplicates or similar phonetically-sounding street names for the purposes of Emergency Management.



Washoe County

COMMUNITY SERVICES DEPARTMENT

Engineering and Capital Projects

Agenda Item 3

August 28, 2018

TO: Regional Street Naming Committee

FROM: Bradley Kaneyuki, Technology Services / GIS

SUBJECT: Request a Street Name Change

BACKGROUND:

On Thursday, August 2nd, 2018, Jon Walker, of the City of Sparks GIS, contacted Stephan Hollandsworth, Deputy District Attorney of Washoe County on the requirements for setting up a special meeting of the Regional Street Naming Committee to extend WINGFIELD HILLS RD from ROLLING MEADOWS DR to DAVID ALLEN PKWY within the Sparks City Limits. Washoe County GIS has performed its due diligence by checking the street name against the Master Street Directory for any existing street name duplicates or similar phonetically-sounding street names for the purposes of Emergency Management.

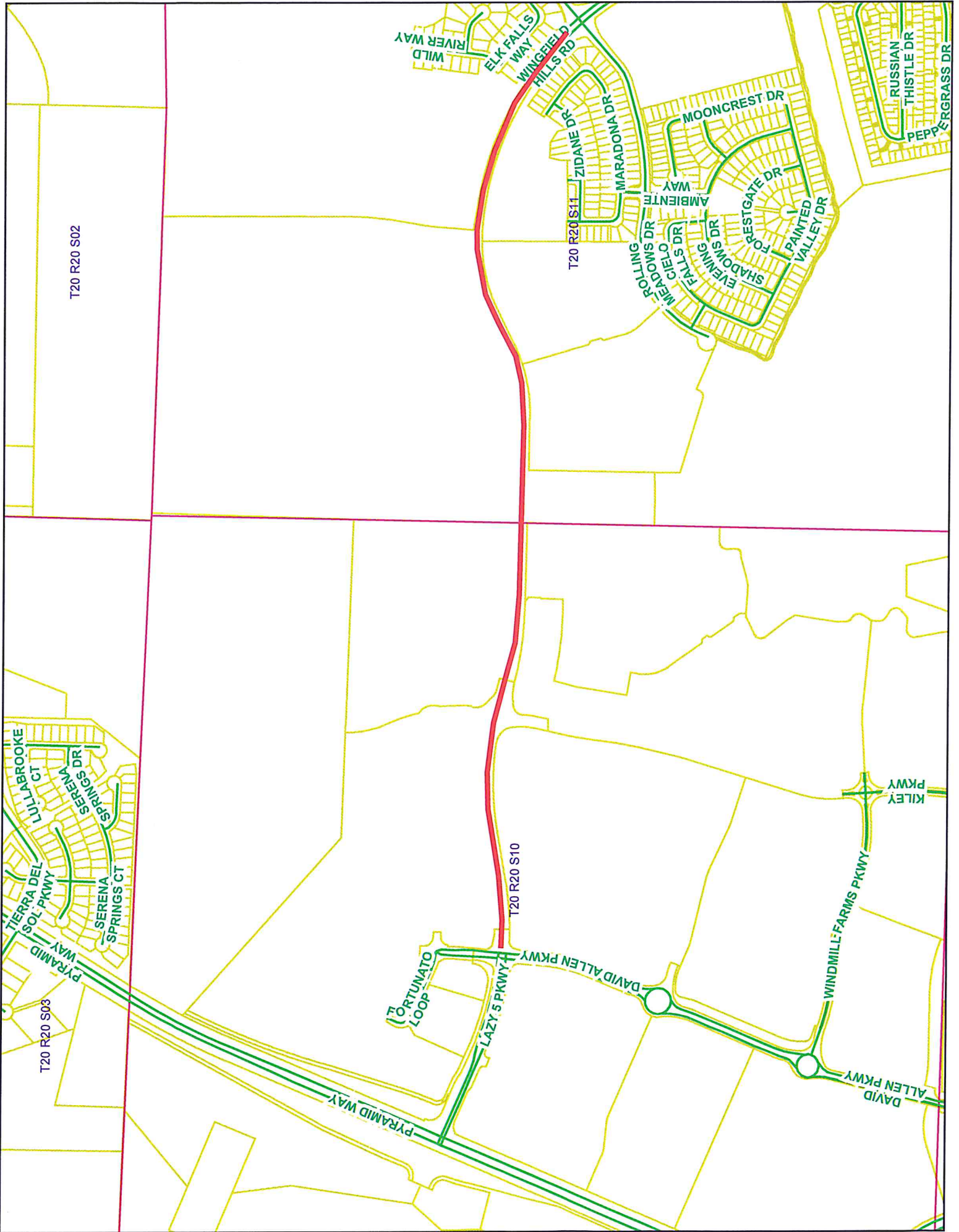

2ND DEDICATION TRACT MAP FOR WINGFIELD HILLS ROAD

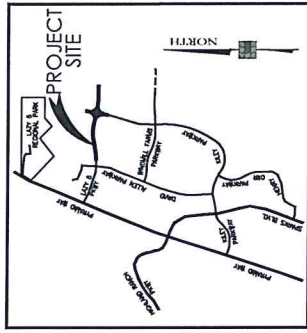

VICINITY MAP

NOT TO SCALE

UTILITY COMPANIES CERTIFICATE
 HAVE BEEN OBTAINED, ACCEPTED, AND APPROVED BY THE UNDERSIGNED PUBLIC UTILITY AND
 WATER UTILITIES, AND THE TRUCKEE Meadows WATER AUTHORITY

TITLE COMPANY CERTIFICATE
 THE UNDERSIGNED HEREBY CERTIFIES THAT ALL PROPERTY TAXES ON THE LAND
 SHOWN HEREON FOR THE FISCAL YEAR HAVE BEEN PAID, AND THAT THE FELL
 PROPERTY FROM AGRICULTURAL USE HAS BEEN PAID PURSUANT TO R.S. 33A.205
 WASHINGTON COUNTY, NEVADA.

BY _____ DATE _____

FOR THE DISTRICT BOARD OF HEALTH _____ DATE _____

DISTRICT BOARD OF HEALTH CERTIFICATE
 THIS MAP IS APPROVED BY THE WASHINGTON COUNTY DISTRICT BOARD OF HEALTH. THE APPROVAL
 OF THIS MAP IS BASED ON THE INFORMATION PROVIDED BY THE APPLICANT AND THE
 FACILITIES THEREON HAS BEEN FOUND TO BE IN ACCORDANCE WITH THE HEALTH
 PROVISIONS OF THE ENVIRONMENTAL HEALTH SERVICES DIVISION OF THE WASHINGTON COUNTY
 HEALTH DEPARTMENT.

FOR THE DISTRICT BOARD OF HEALTH _____ DATE _____

GOVERNING AGENCY CERTIFICATE
 HEREBY CERTIFY THAT I AM THE CITY ENGINEER FOR THE CITY OF PARKS, WASHINGTON COUNTY,
 NEVADA, AND THAT I HAVE EXAMINED THIS MAP AND ALL APPLICABLE PROVISIONS OF THE LAWS OF
 THE STATE OF NEVADA AND ALL APPLICABLE ORDINANCES OF THE CITY OF PARKS,
 THAT I AM SATISFIED SAID MAP IS TECHNICALLY CORRECT, EXCEPTING THE GEOMETRIC DATA
 THEREON, AND THAT I AM NOT PROVIDING ANY GUARANTEE AS TO THE ACCURACY OF THE
 AGREEMENT RECORDED IN THE OFFICIAL RECORDS OF WASHINGTON COUNTY, NEVADA AS REFLECTED
 IN NO. 231986.

FOR THE COUNTY CLERK _____ DATE _____

COUNTY SURVEYORS CERTIFICATE
 HEREBY CERTIFY THAT I HAVE EXAMINED THIS MAP AND RECOMMEND A TECHNICAL REVIEW OF
 THE TECHNICAL DATA THEREON TO THE OFFICIAL RECORDS OF WASHINGTON COUNTY, NEVADA
 SATISFIED SAID GEOMETRIC DATA IS TECHNICALLY CORRECT.

FOR THE COUNTY CLERK _____ DATE _____

SURVEYOR'S CERTIFICATE
 I, LUREAN K. KING, A PROFESSIONAL LAND SURVEYOR LICENSED IN THE STATE OF NEVADA, CERTIFY THAT
 THE PLAT REPRESENTS THE RESULTS OF A SURVEY CONDUCTED UNDER AN OBJECT REPRESENTATION AT
 THE INSTANCE OF REISING THIS LLC, AN NEVADA LIMITED LIABILITY COMPANY.
 THE LANDS SURVEYED ARE WITHIN A PORTION OF SECTION 9, T8N, 42E, 10E, AND THE SURVEY WAS
 CONDUCTED IN ACCORDANCE WITH THE APPLICABLE STATE STATUTES AND ANY LOCAL ORDINANCES IN EFFECT
 ON THE DATE THAT THE GOVERNING BODY GAVE ITS FINAL APPROVAL.
 THE INSTRUMENT SUBMITTED ON THE PLAT WILL BE OF THE CHARACTER SHOWN AND OCCUPY THE
 POSITION SHOWN THEREON. I HEREBY CERTIFY THAT I HAVE REVIEWED THE PLAT AND THE RELEVANT
 WITH THE GOVERNING BODY BEFORE RECOMMENDATION TO ENTER THE INSTALLATION OF THE
 MONUMENTS.

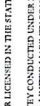

DATE: 04/29/19

WITNESSES, RES. 125.860

TAX CERTIFICATE
 THE UNDERSIGNED HEREBY CERTIFIES THAT ALL PROPERTY TAXES ON THE LAND
 SHOWN HEREON FOR THE FISCAL YEAR HAVE BEEN PAID, AND THAT THE FELL
 PROPERTY FROM AGRICULTURAL USE HAS BEEN PAID PURSUANT TO R.S. 33A.205
 WASHINGTON COUNTY, NEVADA.

BY _____ DATE _____

2ND DEDICATION TRACT MAP
WINGFIELD HILLS ROAD
 PAGE 1 OF 4
 RECOUNTING AUTHORITY: 2018 APR 27 08:34 AM PLS VISIT WWW.COURT.CLS.NV.JUDS

CHRISTY CORPORATION
 10207 W. 1st St., Reno, NV 89502-8725
 TEL: 775.622.4533 FAX: 775.622.4535

OWNERS CERTIFICATE
 THIS IS TO CERTIFY THAT THE UNDERSIGNED REISING THIS LLC, AN NEVADA LIMITED LIABILITY COMPANY,
 ARE THE OWNERS OF THE TRACTS OF LAND REPRESENTED ON THIS MAP AND HAVE CONSENTED TO THE
 PREPARATION AND RECORDATION OF THIS MAP AND THAT THE SAME IS EXECUTED IN COMPLIANCE WITH
 THE LAWS OF NEVADA AND ALL APPLICABLE ORDINANCES OF THE CITY OF PARKS, WASHINGTON COUNTY,
 NEVADA, INCLUDING ALL APPLICABLE ORDINANCES THEREON AND HERBY GRANTS TO ALL PUBLIC UTILITIES, TRUCKEE
 TO BE A PUBLIC THROUGHFARE FOREVER, AND HERBY GRANTS TO ALL PUBLIC UTILITIES, TRUCKEE,
 TRUCKEE MEADOWS WATER AUTHORITY AND THE CITY OF PARKS, THE PERMANENT EASEMENTS SHOWN ON THE
 PLAT FOR ACCESS THERE TO FOREVER. THE WATER FACILITIES AND ASSOCIATED APFRENDS ARE
 HEREBY DEDICATED TO TRUCKEE MEADOWS WATER AUTHORITY. THE OWNER AND ITS ASSIGNS AGREE TO
 THE USE OF RESIDENTIAL WATER METERS.

REISING THIS LLC
 AN NEVADA LIMITED LIABILITY COMPANY

SCOTT A. CHRISTY
 MANAGER

QUITCLAIM OF EASEMENT RIGHTS
 WHEREAS, SCOTT A. CHRISTY, AS A MEMBER OF REISING THIS LLC, AN NEVADA LIMITED LIABILITY
 COMPANY, AND DIRECTOR OF SAID RESEMBLING INC., AN NEVADA CORPORATION PERSONALLY KNOWN TO
 THE UNDERSIGNED, HAS BEEN ADVISED OF THE RIGHTS OF THE UNDERSIGNED TO REVOKE THE
 ABOVE INSTRUMENT FOR THE REASONS HEREIN STATED.

REISING THIS LLC
 AN NEVADA LIMITED LIABILITY COMPANY

SCOTT A. CHRISTY
 MANAGER
 RESEMBLING INC.
 AN NEVADA CORPORATION

SCOTT A. CHRISTY
 MANAGER

NOTARY PUBLIC CERTIFICATE
 I, _____, A NOTARY PUBLIC IN AND FOR THE STATE OF NEVADA,
 COUNTY OF WASHINGTON, DO HEREBY CERTIFY THAT I AM A MEMBER OF REISING THIS LLC, AN NEVADA LIMITED LIABILITY
 COMPANY, AND DIRECTOR OF SAID RESEMBLING INC., AN NEVADA CORPORATION PERSONALLY KNOWN TO
 THE UNDERSIGNED, AND THAT I HAVE REVIEWED THE PLAT AND THE RELEVANT INSTRUMENTS
 WITH THE GOVERNING BODY BEFORE RECOMMENDATION TO ENTER THE INSTALLATION OF THE
 MONUMENTS.

BY _____ DATE _____

BY _____ DATE _____

BY _____ DATE _____

BY _____ DATE _____

BY _____ DATE _____

BY _____ DATE _____

BY _____ DATE _____

BY _____ DATE _____

BY _____ DATE _____

BY _____ DATE _____

BY _____ DATE _____

BY _____ DATE _____

BY _____ DATE _____

BY _____ DATE _____

BY _____ DATE _____

BY _____ DATE _____

BY _____ DATE _____

BY _____ DATE _____

BY _____ DATE _____

BY _____ DATE _____

BY _____ DATE _____

Assessor's Map Number

083-74

STATE OF NEVADA
WASHOE COUNTY
ASSESSOR'S OFFICE
Joshua G. Wilson, Assessor

1001 East Ninth Street
Building D
Reno, Nevada 89512
(775) 224-2291



Feet
0 75 150 225 300
1 inch = 300 feet

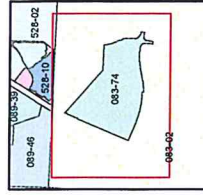
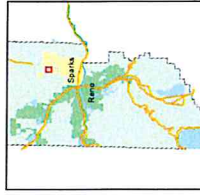

created by: KSB 1/24/12

last updated: KSB 4/22/13

area previously shown on map(s)

083-02

NOTE: This map was prepared for the use of the Washoe County Assessor for assessment and illustrative purposes only. It does not represent a survey or other professional service. No liability is assumed as to the sufficiency or accuracy of the data delineated herein.

(#4918) KILEY RANCH BUSINESS PARK COMMERCIAL/INDUSTRIAL SUBDIVISION

PORTION OF SECTION 10 T20N - R20E

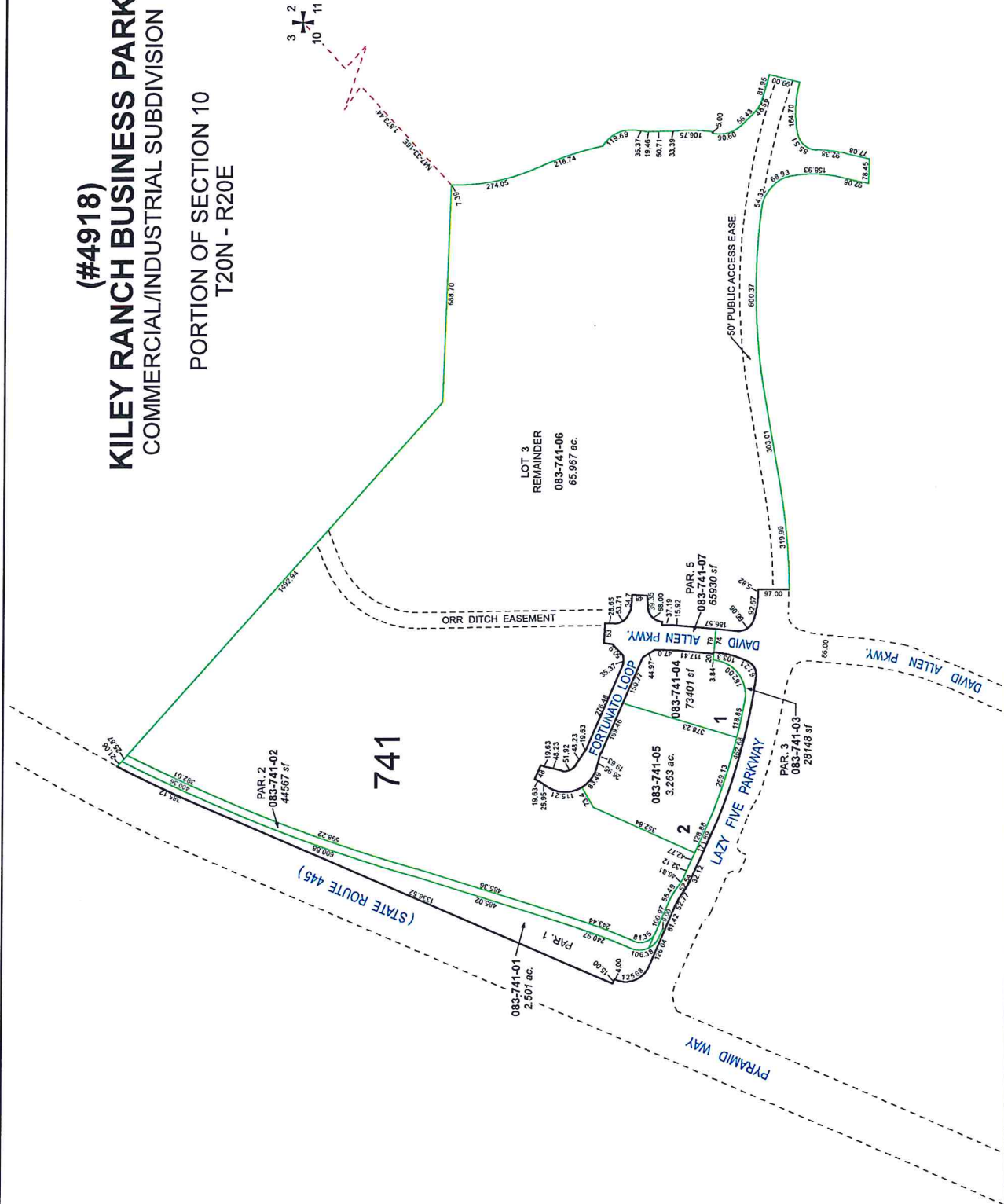

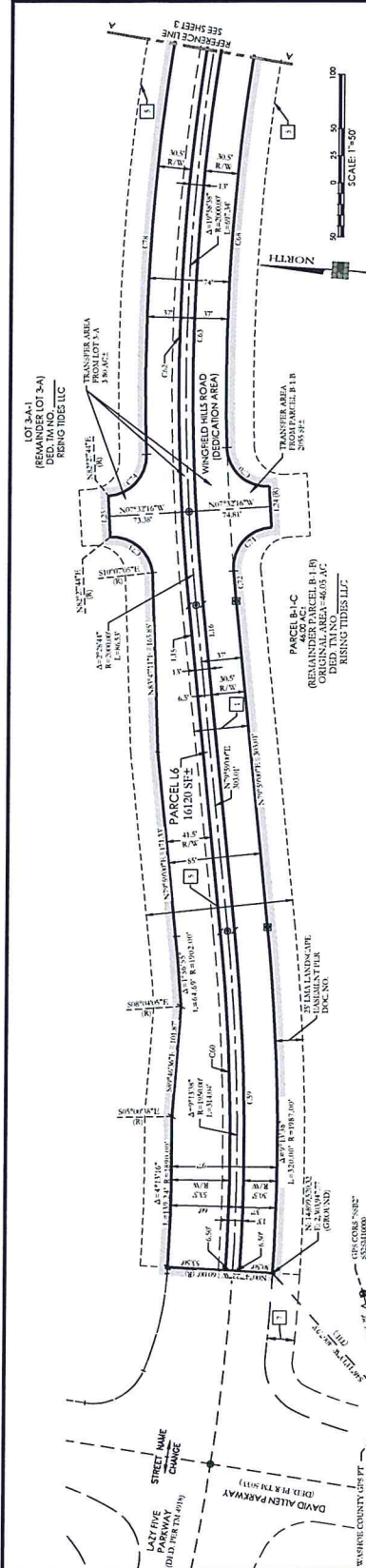

LEGEND

GPS CONTROL POINT
 CENTERLINE MONUMENT TO BE SET
 5/8" IRON & CAPS POLYMER PA 631
 5/8" IRON & CAPS POLYMER PA 631
 CALCULATED POINT, NOTHING SET
 5/8" IRON & CAPS POLYMER PA 631
 5/8" IRON & CAPS POLYMER PA 631
 SECTION CORNER
 NOTE: FOR EMBLEMENT TABLE SEE SHEET 2

GRASSY BARBERS
 ADJACENT PARCEL LINE
 PARCEL LINE
 SECTION CENTER
 SECTION CENTER

PUBLIC UTILITY EMBLEMENT
 SQUARE FOOT SURVEY
 PARCEL MAP
 RADIAL LINE
 RIGHT OF WAY
 ACRES
 DOCUMENT
 L.S.
 L.M.
 T.M.
 P.D.
 L.M.A.
 L.S.A.
 A.D.

LINE TABLE

LINE #	BEARING	DISTANCE
11	N82°27'17" W	19.67
12	S85°24'21" W	18.97
13	S82°24'21" W	18.97
14	S82°24'21" W	18.97
15	S85°24'21" W	18.97
16	S82°24'21" W	18.97
17	S80°04'37" W	13.09
18	S78°04'37" W	13.09
19	S78°04'37" W	13.09
20	S78°04'37" W	13.09
21	S78°04'37" W	13.09
22	S78°04'37" W	13.09
23	S78°04'37" W	13.09
24	S78°04'37" W	13.09
25	S78°04'37" W	13.09
26	S78°04'37" W	13.09
27	S78°04'37" W	13.09
28	S78°04'37" W	13.09
29	S78°04'37" W	13.09
30	S78°04'37" W	13.09
31	S78°04'37" W	13.09
32	S78°04'37" W	13.09
33	S78°04'37" W	13.09
34	S78°04'37" W	13.09
35	S78°04'37" W	13.09
36	S78°04'37" W	13.09
37	S78°04'37" W	13.09
38	S78°04'37" W	13.09
39	S78°04'37" W	13.09
40	S78°04'37" W	13.09
41	S78°04'37" W	13.09
42	S78°04'37" W	13.09
43	S78°04'37" W	13.09
44	S78°04'37" W	13.09
45	S78°04'37" W	13.09

CURVE TABLE

CURVE #	BEARING	LENGTH
C1	41°32'52"	3.97
C2	62°52'52"	3.97
C3	104°04'54"	3.97
C4	145°24'56"	3.97
C5	186°44'58"	3.97
C6	227°64'60"	3.97
C7	268°84'62"	3.97
C8	309°04'64"	3.97
C9	350°24'66"	3.97
C10	391°44'68"	3.97
C11	432°64'70"	3.97
C12	473°84'72"	3.97
C13	515°04'74"	3.97
C14	556°24'76"	3.97
C15	597°44'78"	3.97
C16	638°64'80"	3.97
C17	679°84'82"	3.97
C18	721°04'84"	3.97
C19	762°24'86"	3.97
C20	803°44'88"	3.97
C21	844°64'90"	3.97
C22	885°84'92"	3.97
C23	927°04'94"	3.97
C24	968°24'96"	3.97
C25	1009°44'98"	3.97
C26	1050°64'100"	3.97
C27	1091°84'102"	3.97
C28	1133°04'104"	3.97
C29	1174°24'106"	3.97
C30	1215°44'108"	3.97
C31	1256°64'110"	3.97
C32	1297°84'112"	3.97
C33	1339°04'114"	3.97
C34	1380°24'116"	3.97
C35	1421°44'118"	3.97
C36	1462°64'120"	3.97
C37	1503°84'122"	3.97
C38	1545°04'124"	3.97
C39	1586°24'126"	3.97
C40	1627°44'128"	3.97
C41	1668°64'130"	3.97
C42	1709°84'132"	3.97
C43	1751°04'134"	3.97
C44	1792°24'136"	3.97
C45	1833°44'138"	3.97
C46	1874°64'140"	3.97
C47	1915°84'142"	3.97
C48	1957°04'144"	3.97
C49	1998°24'146"	3.97
C50	2039°44'148"	3.97
C51	2080°64'150"	3.97
C52	2121°84'152"	3.97
C53	2163°04'154"	3.97
C54	2204°24'156"	3.97
C55	2245°44'158"	3.97
C56	2286°64'160"	3.97
C57	2327°84'162"	3.97
C58	2369°04'164"	3.97
C59	2410°24'166"	3.97
C60	2451°44'168"	3.97
C61	2492°64'170"	3.97
C62	2533°84'172"	3.97
C63	2575°04'174"	3.97
C64	2616°24'176"	3.97
C65	2657°44'178"	3.97
C66	2698°64'180"	3.97
C67	2739°84'182"	3.97
C68	2781°04'184"	3.97
C69	2822°24'186"	3.97
C70	2863°44'188"	3.97
C71	2904°64'190"	3.97
C72	2945°84'192"	3.97
C73	2987°04'194"	3.97
C74	3028°24'196"	3.97
C75	3069°44'198"	3.97
C76	3110°64'200"	3.97
C77	3151°84'202"	3.97
C78	3193°04'204"	3.97
C79	3234°24'206"	3.97
C80	3275°44'208"	3.97
C81	3316°64'210"	3.97
C82	3357°84'212"	3.97
C83	3399°04'214"	3.97
C84	3440°24'216"	3.97
C85	3481°44'218"	3.97
C86	3522°64'220"	3.97
C87	3563°84'222"	3.97
C88	3605°04'224"	3.97
C89	3646°24'226"	3.97
C90	3687°44'228"	3.97
C91	3728°64'230"	3.97
C92	3769°84'232"	3.97
C93	3811°04'234"	3.97
C94	3852°24'236"	3.97
C95	3893°44'238"	3.97
C96	3934°64'240"	3.97
C97	3975°84'242"	3.97
C98	4017°04'244"	3.97
C99	4058°24'246"	3.97
C100	4099°44'248"	3.97

AREA SUMMARY

DEDICATION AREA = 4.66 ACRES ±
 10 ISLAND PARCELS = 45,040 SF ±
 (NOT DEDICATED/ PRIVATE)

LOT 3-A = 61.71 ACRES ±
 LOT 3-A-1 = 11.05 ACRES ±
 PARCEL 2-A = 29,514 ACRES ±
 PARCEL 2-B = 13,904 SF ±
 PARCEL 2-C = 10,235 SF ±
 PARCEL B-1-C = 4,609 ACRES ±
 PARCEL 12-C-1 = 2,711 ACRES ±

TRANSFER AREA LOT 3-A = 3.80 ACRES ±
 TRANSFER AREA PARCEL 2 = 1.83 ACRES ±
 TRANSFER AREA B-1-B = 205.5 SF ±
 TRANSFER AREA PARCEL 12-C = 628 SF ±
 TOTAL AREA = 170.85 ACRES ±

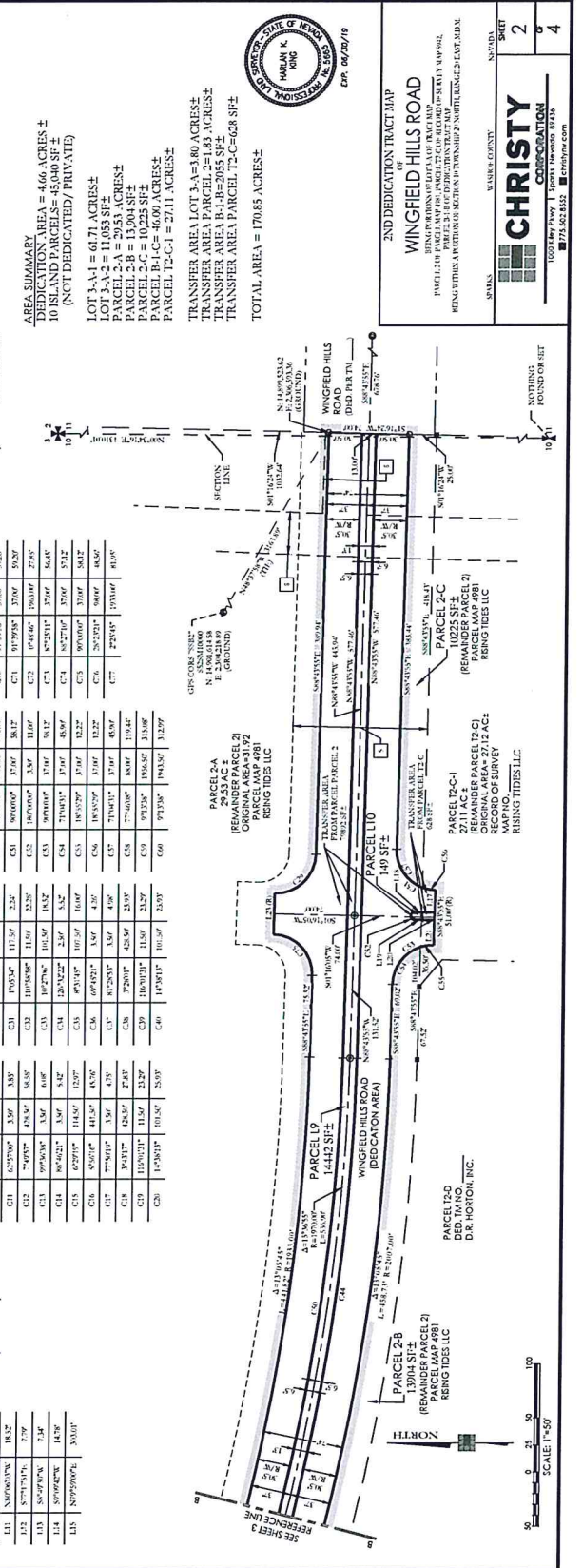

2ND DEDICATION TRACT MAP
WINGFIELD HILLS ROAD
 PARCEL 12-C
 PARCEL 12-C-1
 PARCEL 12-C-2
 PARCEL 12-C-3
 PARCEL 12-C-4
 PARCEL 12-C-5
 PARCEL 12-C-6
 PARCEL 12-C-7
 PARCEL 12-C-8
 PARCEL 12-C-9
 PARCEL 12-C-10
 PARCEL 12-C-11
 PARCEL 12-C-12
 PARCEL 12-C-13
 PARCEL 12-C-14
 PARCEL 12-C-15
 PARCEL 12-C-16
 PARCEL 12-C-17
 PARCEL 12-C-18
 PARCEL 12-C-19
 PARCEL 12-C-20
 PARCEL 12-C-21
 PARCEL 12-C-22
 PARCEL 12-C-23
 PARCEL 12-C-24
 PARCEL 12-C-25
 PARCEL 12-C-26
 PARCEL 12-C-27
 PARCEL 12-C-28
 PARCEL 12-C-29
 PARCEL 12-C-30
 PARCEL 12-C-31
 PARCEL 12-C-32
 PARCEL 12-C-33
 PARCEL 12-C-34
 PARCEL 12-C-35
 PARCEL 12-C-36
 PARCEL 12-C-37
 PARCEL 12-C-38
 PARCEL 12-C-39
 PARCEL 12-C-40
 PARCEL 12-C-41
 PARCEL 12-C-42
 PARCEL 12-C-43
 PARCEL 12-C-44
 PARCEL 12-C-45
 PARCEL 12-C-46
 PARCEL 12-C-47
 PARCEL 12-C-48
 PARCEL 12-C-49
 PARCEL 12-C-50
 PARCEL 12-C-51
 PARCEL 12-C-52
 PARCEL 12-C-53
 PARCEL 12-C-54
 PARCEL 12-C-55
 PARCEL 12-C-56
 PARCEL 12-C-57
 PARCEL 12-C-58
 PARCEL 12-C-59
 PARCEL 12-C-60
 PARCEL 12-C-61
 PARCEL 12-C-62
 PARCEL 12-C-63
 PARCEL 12-C-64
 PARCEL 12-C-65
 PARCEL 12-C-66
 PARCEL 12-C-67
 PARCEL 12-C-68
 PARCEL 12-C-69
 PARCEL 12-C-70
 PARCEL 12-C-71
 PARCEL 12-C-72
 PARCEL 12-C-73
 PARCEL 12-C-74
 PARCEL 12-C-75
 PARCEL 12-C-76
 PARCEL 12-C-77
 PARCEL 12-C-78
 PARCEL 12-C-79
 PARCEL 12-C-80
 PARCEL 12-C-81
 PARCEL 12-C-82
 PARCEL 12-C-83
 PARCEL 12-C-84
 PARCEL 12-C-85
 PARCEL 12-C-86
 PARCEL 12-C-87
 PARCEL 12-C-88
 PARCEL 12-C-89
 PARCEL 12-C-90
 PARCEL 12-C-91
 PARCEL 12-C-92
 PARCEL 12-C-93
 PARCEL 12-C-94
 PARCEL 12-C-95
 PARCEL 12-C-96
 PARCEL 12-C-97
 PARCEL 12-C-98
 PARCEL 12-C-99
 PARCEL 12-C-100

WINGFIELD HILLS ROAD
 WINGFIELD HILLS ROAD (DEDICATION AREA)
 WINGFIELD HILLS ROAD (REMAINDER PARCEL 2)
 WINGFIELD HILLS ROAD (REMAINDER PARCEL 1)
 WINGFIELD HILLS ROAD (REMAINDER PARCEL 3)
 WINGFIELD HILLS ROAD (REMAINDER PARCEL 4)
 WINGFIELD HILLS ROAD (REMAINDER PARCEL 5)
 WINGFIELD HILLS ROAD (REMAINDER PARCEL 6)
 WINGFIELD HILLS ROAD (REMAINDER PARCEL 7)
 WINGFIELD HILLS ROAD (REMAINDER PARCEL 8)
 WINGFIELD HILLS ROAD (REMAINDER PARCEL 9)
 WINGFIELD HILLS ROAD (REMAINDER PARCEL 10)
 WINGFIELD HILLS ROAD (REMAINDER PARCEL 11)
 WINGFIELD HILLS ROAD (REMAINDER PARCEL 12)
 WINGFIELD HILLS ROAD (REMAINDER PARCEL 13)
 WINGFIELD HILLS ROAD (REMAINDER PARCEL 14)
 WINGFIELD HILLS ROAD (REMAINDER PARCEL 15)
 WINGFIELD HILLS ROAD (REMAINDER PARCEL 16)
 WINGFIELD HILLS ROAD (REMAINDER PARCEL 17)
 WINGFIELD HILLS ROAD (REMAINDER PARCEL 18)
 WINGFIELD HILLS ROAD (REMAINDER PARCEL 19)
 WINGFIELD HILLS ROAD (REMAINDER PARCEL 20)
 WINGFIELD HILLS ROAD (REMAINDER PARCEL 21)
 WINGFIELD HILLS ROAD (REMAINDER PARCEL 22)
 WINGFIELD HILLS ROAD (REMAINDER PARCEL 23)
 WINGFIELD HILLS ROAD (REMAINDER PARCEL 24)
 WINGFIELD HILLS ROAD (REMAINDER PARCEL 25)
 WINGFIELD HILLS ROAD (REMAINDER PARCEL 26)
 WINGFIELD HILLS ROAD (REMAINDER PARCEL 27)
 WINGFIELD HILLS ROAD (REMAINDER PARCEL 28)
 WINGFIELD HILLS ROAD (REMAINDER PARCEL 29)
 WINGFIELD HILLS ROAD (REMAINDER PARCEL 30)
 WINGFIELD HILLS ROAD (REMAINDER PARCEL 31)
 WINGFIELD HILLS ROAD (REMAINDER PARCEL 32)
 WINGFIELD HILLS ROAD (REMAINDER PARCEL 33)
 WINGFIELD HILLS ROAD (REMAINDER PARCEL 34)
 WINGFIELD HILLS ROAD (REMAINDER PARCEL 35)
 WINGFIELD HILLS ROAD (REMAINDER PARCEL 36)
 WINGFIELD HILLS ROAD (REMAINDER PARCEL 37)
 WINGFIELD HILLS ROAD (REMAINDER PARCEL 38)
 WINGFIELD HILLS ROAD (REMAINDER PARCEL 39)
 WINGFIELD HILLS ROAD (REMAINDER PARCEL 40)
 WINGFIELD HILLS ROAD (REMAINDER PARCEL 41)
 WINGFIELD HILLS ROAD (REMAINDER PARCEL 42)
 WINGFIELD HILLS ROAD (REMAINDER PARCEL 43)
 WINGFIELD HILLS ROAD (REMAINDER PARCEL 44)
 WINGFIELD HILLS ROAD (REMAINDER PARCEL 45)
 WINGFIELD HILLS ROAD (REMAINDER PARCEL 46)
 WINGFIELD HILLS ROAD (REMAINDER PARCEL 47)
 WINGFIELD HILLS ROAD (REMAINDER PARCEL 48)
 WINGFIELD HILLS ROAD (REMAINDER PARCEL 49)
 WINGFIELD HILLS ROAD (REMAINDER PARCEL 50)
 WINGFIELD HILLS ROAD (REMAINDER PARCEL 51)
 WINGFIELD HILLS ROAD (REMAINDER PARCEL 52)
 WINGFIELD HILLS ROAD (REMAINDER PARCEL 53)
 WINGFIELD HILLS ROAD (REMAINDER PARCEL 54)
 WINGFIELD HILLS ROAD (REMAINDER PARCEL 55)
 WINGFIELD HILLS ROAD (REMAINDER PARCEL 56)
 WINGFIELD HILLS ROAD (REMAINDER PARCEL 57)
 WINGFIELD HILLS ROAD (REMAINDER PARCEL 58)
 WINGFIELD HILLS ROAD (REMAINDER PARCEL 59)
 WINGFIELD HILLS ROAD (REMAINDER PARCEL 60)
 WINGFIELD HILLS ROAD (REMAINDER PARCEL 61)
 WINGFIELD HILLS ROAD (REMAINDER PARCEL 62)
 WINGFIELD HILLS ROAD (REMAINDER PARCEL 63)
 WINGFIELD HILLS ROAD (REMAINDER PARCEL 64)
 WINGFIELD HILLS ROAD (REMAINDER PARCEL 65)
 WINGFIELD HILLS ROAD (REMAINDER PARCEL 66)
 WINGFIELD HILLS ROAD (REMAINDER PARCEL 67)
 WINGFIELD HILLS ROAD (REMAINDER PARCEL 68)
 WINGFIELD HILLS ROAD (REMAINDER PARCEL 69)
 WINGFIELD HILLS ROAD (REMAINDER PARCEL 70)
 WINGFIELD HILLS ROAD (REMAINDER PARCEL 71)
 WINGFIELD HILLS ROAD (REMAINDER PARCEL 72)
 WINGFIELD HILLS ROAD (REMAINDER PARCEL 73)
 WINGFIELD HILLS ROAD (REMAINDER PARCEL 74)
 WINGFIELD HILLS ROAD (REMAINDER PARCEL 75)
 WINGFIELD HILLS ROAD (REMAINDER PARCEL 76)
 WINGFIELD HILLS ROAD (REMAINDER PARCEL 77)
 WINGFIELD HILLS ROAD (REMAINDER PARCEL 78)
 WINGFIELD HILLS ROAD (REMAINDER PARCEL 79)
 WINGFIELD HILLS ROAD (REMAINDER PARCEL 80)
 WINGFIELD HILLS ROAD (REMAINDER PARCEL 81)
 WINGFIELD HILLS ROAD (REMAINDER PARCEL 82)
 WINGFIELD HILLS ROAD (REMAINDER PARCEL 83)
 WINGFIELD HILLS ROAD (REMAINDER PARCEL 84)
 WINGFIELD HILLS ROAD (REMAINDER PARCEL 85)
 WINGFIELD HILLS ROAD (REMAINDER PARCEL 86)
 WINGFIELD HILLS ROAD (REMAINDER PARCEL 87)
 WINGFIELD HILLS ROAD (REMAINDER PARCEL 88)
 WINGFIELD HILLS ROAD (REMAINDER PARCEL 89)
 WINGFIELD HILLS ROAD (REMAINDER PARCEL 90)
 WINGFIELD HILLS ROAD (REMAINDER PARCEL 91)
 WINGFIELD HILLS ROAD (REMAINDER PARCEL 92)
 WINGFIELD HILLS ROAD (REMAINDER PARCEL 93)
 WINGFIELD HILLS ROAD (REMAINDER PARCEL 94



Washoe County

COMMUNITY SERVICES DEPARTMENT

Engineering and Capital Projects

Agenda Item 4

August 28, 2018

TO: Regional Street Naming Committee

FROM: Bradley Kaneyuki, Technology Services / GIS

SUBJECT: Request a Street Name Change

BACKGROUND:

On Tuesday, June 19th, 2018, Stephan Hollandsworth, Deputy District Attorney of Washoe County met with Dave Solaro, Assistant County Manager of Washoe County on dissolving the Regional Street Naming Committee (RSNC) and transition all functions to an administrative level of Washoe County. The transition would require coordination among the various jurisdictions and other interested entities (e.g. NV Energy, USPS, NDOT, TMWA, emergency services, etc.). For any appeals, the complainant could be directed to file a written challenge with the appropriate governing body.